



global environmental solutions

**Tlowitsis First Nation
Elkhorn Parcels 3 to 8, York Road, Campbell River, BC**

**Phase I Environmental Site Assessment
Report**

**February 2013
SLR Ref: 202.01495.00001**



PHASE I ENVIRONMENTAL SITE ASSESSMENT

ELKHORN PARCELS 3 TO 8

YORK ROAD, CAMPBELL RIVER, BC

SLR REFERENCE NO.: 202.01495.00001

Prepared by
SLR Consulting (Canada) Ltd.
9 – 6421 Applecross Road
Nanaimo, BC V9V 1N1

for
TLOWITSIS FIRST NATION
1345 Bute Crescent
Campbell River, BC V9H 1G8

14 February 2013

Prepared by:

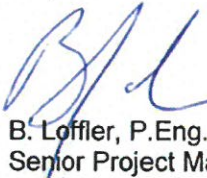
B. Loffler, P.Eng., P.Geol.
Senior Project Manager

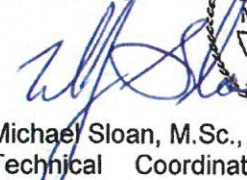

Reviewed by:

Michael Sloan, M.Sc., P.Eng.
Technical Coordinator, Land
Quality



CONFIDENTIAL

Distribution: 1 email copy – Tlowitsis First Nation
1 copy – SLR Consulting (Canada) Ltd.

EXECUTIVE SUMMARY

On behalf of the Tlowitsis First Nation, SLR Consulting (Canada) Ltd. completed a Phase I Environmental Site Assessment (ESA) of six parcels of land (the "site") located on the north side of York Road in the Strathcona Regional District immediately south of Campbell River, BC. SLR understands that this report is for due diligence purposes prior to the purchase of the site from Timberwest Forest Limited.

The primary objective of this Phase I ESA was to identify areas of actual or potential contamination on the site that may have resulted from current or historical activities and/or from activities on adjacent properties. A Phase I ESA seeks to identify the probable nature and location of potential or apparent site contamination through visual observation and historical research, but specifically excludes the use of intrusive sampling and/or analytical testing to investigate the site's subsurface conditions. A Phase I ESA does not constitute an audit of the current owner's or operator's environmental management practices.

This report describes land uses and a history of the site and area, discusses potential areas of environmental concern (if any), and outlines our conclusions based on the observed conditions at the site on February 5, 2013.

The site is owned by TimberWest Forest III Limited Inc. No. BC459346 and consisted of six large, forested lots known as the Elkhorn Parcels 3 to 8. The site was zoned UR-40ha (Upland Resource 40 hectare minimum size) and is located along York Road immediately south of the Municipality of Campbell River in a residential and forested area approximately 700 m east of Oyster Bay. The Little Oyster River is located approximately 200 m southwest of the site and is part of the Oyster River Watershed Reserve, which extends approximately 200 m onto the site along the southwest boundary. Storie Creek is located approximately 1 km north and five wetland areas in the northern portion of the site drain into a tributary to the creek.

There were a few minor areas of waste dumping observed along the roads on site, consisting of yard waste, asphalt shingles, carpets, cans and bottles, but nothing of significant environmental concern was noted. There was a large cleared area along the road in the southwest area of the site that appeared to be a log sort or transfer area in the past. There were no buildings or other structures evident on the site.

In summary, the site was never developed. It had been logged at least twice in the recent past. The surrounding area has been primarily forested and is vacant, with residential development mainly to the east and south of the site.

Based on the results of the Phase I ESA, there are no areas of potential environmental concern (APECs) identified for the site. No further environmental investigation is recommended at this time.

The information described in this Executive Summary is intended to be read in conjunction with the remainder of this report and is subject to the same limitations described in Section 9.0 of this report.

TABLE OF CONTENTS

EXECUTIVE SUMMARY	1
1.0 INTRODUCTION.....	1
1.1 Scope and Methodology.....	1
2.0 SITE DESCRIPTION.....	1
2.1 Topography, Drainage and Aquatic Receptors.....	2
2.2 Regional Soil Conditions.....	2
2.3 Regional Climate.....	2
3.0 RECORDS REVIEW	2
3.1 Air Photo Review	2
3.2 Provincial Contaminated Site Registry	3
3.3 Groundwater Well Database Search.....	4
3.4 Historical Summary	4
4.0 INTERVIEWS.....	4
5.0 SITE RECONNAISSANCE	4
6.0 CONCLUSIONS.....	5
7.0 PROFESSIONAL STATEMENT	5
8.0 REFERENCES AND SUPPORTING DOCUMENTATION	5
9.0 STATEMENT OF LIMITATIONS.....	5

TABLES

Table 1: SITE DETAILS	2
Table 2: AERIAL PHOTOGRAPH REVIEW	2
Table 3: MINISTRY OF ENVIRONMENTAL SITE REGISTRY RESULTS	3

DRAWINGS

- Drawing 1: Site Location Plan
- Drawing 2: Site and Surrounding Land Use Plan
- Drawing 3: Site Plan

PHOTOGRAPHS

Photographs 1 to 8

APPENDICES

Appendix A Supplemental Information

1.0 INTRODUCTION

On behalf of the Tlowitsis First Nation, SLR Consulting (Canada) Ltd. completed a Phase I Environmental Site Assessment (ESA) of six parcels of land (the "site") located on the north side of York Road in the Strathcona Regional District immediately south of Campbell River, BC. SLR understands that this report is for due diligence purposes prior to the purchase of the site from Timberwest Forest Limited.

The primary objective of this Phase I ESA was to identify areas of actual or potential contamination on the site that may have resulted from current or historical activities on the site and/or from activities on adjacent properties. A Phase I ESA seeks to identify the probable nature and location of potential or apparent site contamination through visual observation and historical research, but specifically excludes the use of intrusive sampling and/or analytical testing to investigate the site's subsurface conditions. A Phase I ESA does not constitute an audit of the current owner's or operator's environmental management practices.

This report describes land uses and a history of the site and area, discusses potential areas of environmental concern (if any), and outlines our conclusions based on the observed conditions at the site on February 5, 2013.

1.1 Scope and Methodology

SLR completed the Phase I ESA in accordance with the following standard environmental assessment activities, procedures and guidelines:

- review of historical aerial photographs of the site and surrounding area;
- completion of a BC On-line Site Registry search;
- completion of a water well search of records maintained by the MOE;
- completion of a site reconnaissance;
- interview with person(s) familiar with the site; and
- identification of proximal potential receiving waters.

2.0 SITE DESCRIPTION

The site is owned by TimberWest Forest III Limited Inc.No.BC459346 and consisted of six large, forested lots known as the Elkhorn Parcels 3 to 8. The site was zoned UR-40ha (Upland Resource 40 hectare minimum size) and is located along York Road immediately south of the Municipality of Campbell River in a residential and forested area approximately 700 m east of Oyster Bay. The Little Oyster River is located approximately 200 m southwest of the site and is part of the Oyster River Watershed Reserve, which extends approximately 200 m onto the site along the southwest boundary. Storie Creek is located approximately 1 km north and five wetland areas in the northern portion of the site drain into a tributary to the creek.

Drawing 1 illustrates the approximate site location and regional topographic features, and Drawing 2 illustrates the individual lot sizes and area land use.

A legal plan, current land titles and zoning map is included in Appendix A.

Table 1 on the following page summarizes the site details.

Table 1: SITE DETAILS		
SITE OWNER	TimberWest Forest III Limited Inc.No.BC459346	
SITE ADDRESS	York Road, Campbell River, BC	
LEGAL DESCRIPTION	Lots 3-8, Section 33, Township 4, Comox District, Plan EPP5703	
PARCEL ID NO.	Lot 3 028-232-771, Lot 4 028-232-780, Lot 5 028-232-810 Lot 6 028-232-828, Lot 7 028-232-836, Lot 8 028-232-844	
LATITUDE/LONGITUDE	Near centre of site: 49°54' 39" N 125° 12' 26" W	
NTS SHEET	92 F/14	
ZONING	UR-40ha	
AREA OF SITE	257 ha (approx.)	
PERCENTAGE COVER	95% forested, 5% wetlands and streams	
ON-SITE FACILITIES	Logging roads	
TANKAGE	None	
FORMER TANKAGE	No ASTs or USTs were reportedly ever located on the site.	
SITE HISTORY	The site appears to have been historically forested and most recently logged in the 1990s.	
SURROUNDING LAND USE (refer to Figure 2)	N E S W	Vacant, forested Residential Vacant, forested, some residential Vacant, forested
CLIMATE ¹	Annual Rainfall: Annual snowfall Annual Precipitation:	1344.1 mm 109.0 cm 1451.5 mm
STRATIGRAPHY, TOPOGRAPHY AND HYDROGEOLOGY	Stratigraphy:	Dashwood, marine and fluvioglacial material, very gravelly loamy sand, some strongly to moderately cemented pans, rapidly draining
	Local Topography:	Slopes downward gradually towards the ENE
	Flood Potential:	Site is not in a registered floodplain
	Groundwater:	Not assessed as part of this investigation
	Groundwater Gradient:	Inferred to the ENE towards the ocean
	Surface Water:	Oyster Bay in the Strait of Georgia (ocean) is located approximately 700 m E and the Little Oyster River is located approximately 200 m SW of the site
	Water Wells:	One registered well on site (Lot 7)
	Water Supply	Well
	Sanitary / Storm Sewer:	None

Note: ¹ - - Precipitation data from the Canadian Climate Normals Website, Campbell River airport

2.1 Topography, Drainage and Aquatic Receptors

The site was relatively flat with a slight grade downward towards the northeast with the elevation ranging from approximately 80 to 40 metres above sea level. The site is a combination of forest and wetlands, with drainage flowing towards the northeast to Storie Creek.

According to the Department of Fisheries and Oceans website, there are no fish-bearing streams on the site, although, the wetlands in the northern portion of the site flow to Storie Creek, which is fish-bearing. Also, the Little Oyster River, located southwest of the site, is fish-bearing, although there appear to be no streams flowing from the site toward it (Drawing 3).

2.2 Regional Soil Conditions

The Soils of Southern Vancouver Island report and maps indicated that the site and surrounding area include Dashwood marine sediments consisting of fluvioglacial deposits with very gravelly loamy sand that is rapidly draining. Strongly to moderately cemented pans are also located within the area. The area is described as undulating to gently rolling.

2.3 Regional Climate

The Canadian climate normals, available through the Environment Canada website, indicated that the average annual precipitation (rainfall and/or snowfall) for the Campbell River airport from 1971 to 2000 was 1451.5 mm. The average precipitation was recorded as over 100 mm per month from October to March, and below 50 mm in July and August.

3.0 RECORDS REVIEW

Records reviewed included:

- aerial photographs dating back to 1950
- BC On-line Site Registry search results;
- water well records maintained by the MOE.

The following summaries of the site and the surrounding land use history are based on information gathered from the documents listed above.

3.1 Air Photo Review

SLR reviewed aerial photographs of the site and surrounding area. Table 2 provides a brief summary of the findings:

Table 2: AERIAL PHOTOGRAPH REVIEW	
Year	Details
1950 & 52	The site appears vacant and logged. York Road is present.
1957	The site and surrounding area are similar to the previous photograph.
1964	The site and surrounding area are similar to the previous photograph, except there is more development along the waterfront.

Year	Details
1968	The site and surrounding area are similar to the previous photograph, except there are more trees on the site.
1975	The site and surrounding area are similar to the previous photograph, except there are more trees and the development SE of the site is beginning.
1984	The site and surrounding area are similar to the previous photograph, except there is more development S & SE of the site.
1987	The site and surrounding area are similar to the previous photograph. There is a golf course beginning north of the site.
1996	The site looks logged and there are logging roads on the site. The golf course is complete and there is a new development beginning east of the site.
2005	The site and surrounding area appear similar to the previous photograph.

In summary, the site has been logged but remains vacant. The areas east and south of the site have consistently been developed with residential lots.

3.2 Provincial Contaminated Site Registry

SLR conducted a BC MOE Site Registry search using BC OnLine database.

Site information that generally may be identified during this search includes the following:

- legal and administrative notations;
- names of site participants such as site owners, BC MOE contacts, other government; officials and independent consultants, or others who are involved in the site;
- references of pertinent documents.

Due to the relatively large area of the site, a search radius of 5 km from near the centre was used. Search results indicated that, as of January 16, 2013, five sites were registered with the BC MOE Site Registry within a 5 km radius of the centre of the site. A summary is provided in Table 3.

Table 3:
MINISTRY OF ENVIRONMENTAL SITE REGISTRY RESULTS

Location/site	BC MOE site ID	Relative Location from site	Comments
71 Washington Drive	0001808	4 km north	Low concern
3913 Wavecrest Road	0004426	2 km northeast	Low concern
3690 South Island Highway	0009661	4 km north	Low concern
2299 Airport Road	0011906	5 km northwest	Low concern
3683 Ocean Grove Road	00013324	4 km north	Low concern

There were no registered properties within 500 m of the site and, based on the distance of the registered properties from the site, it is unlikely that these properties present a risk to the site. A copy of the search result is located in Appendix A.

3.3 Groundwater Well Database Search

SLR conducted a search of the BC MOE online database to identify the presence of registered water wells within the area of the site. The search results indicated that there was one registered well on the site, in the northeast area of the site, and three located within 0.5 km. The well on-site (#96968) was installed in 2009 to 30 m below grade into sandstone bedrock. The well capacity was reported to be 0.16 US gallon/minute. The two wells to the west and south of the site were installed into bedrock to 73m and 69 m below grade and reportedly pump 2 and 4 US gallons/minute, respectively. The well to the north of the site was installed to 22 m below grade into a fine sand and reportedly pumps 25 US gallons/minute. According to the aquifer map an unconfined aquifer may extend into the southeast portion of the site.

A copy of the search results is included in Appendix A.

3.4 Historical Summary

In summary, the site was never developed. It had been logged at least twice in the recent past. The surrounding area has been primarily forested and is vacant, with residential development mainly to the east and south of the site.

4.0 INTERVIEWS

SLR met with Mr. Ross McKeever, with Couverdon, the real estate arm of TimberWest, on February 1, 2013. According to Mr. McKeever, he has been familiar with the site since 2009, when the subdivision of the site parcels began. The site has historically been used for tree harvesting and to the best of his knowledge has never had a logging camp or trucking facility, and there were never any above or underground fuel tanks or truck maintenance operations on the site. There has never been hazardous waste generated at the site, nor any buildings, landfills, incinerators, or spills requiring remediation. Since the site has been subdivided, all forestry operations have ceased and the site is gated and patrolled by a security service.

5.0 SITE RECONNAISSANCE

SLR conducted a site reconnaissance on February 5, 2013. The site was located on the north side of York Road. Vehicle access to the site was from York Road through a gate at the southeast corner of the site to the logging roads that cross the site. Walking and ATV access was also present through numerous paths and trails on the site. The site was forested with areas of recent logging and replanting. There were two large borrow pits and one smaller borrow pit along the logging roads on the site that were filled with water, indicating a high groundwater table. There was a wetland area along the road in the north-central portion of the site with streams flowing through culverts towards the northeast. The flow appeared to be hindered by beaver activity, as the water was backed up and on the road.

There were a few minor areas of waste dumping observed along the roads on site, consisting of yard waste, asphalt shingles, carpets, cans and bottles, but nothing of significant environmental concern was noted. There was a large cleared area along the road in the southwest area of the site that appeared to be a log sort or transfer area in the past. There were no buildings or other

structures evident on the site, except for a concrete manhole-type structure on Parcel 5, which may be a water well.

Surrounding land use consisted of residences on the east and south sides of the site, and vacant and forested to the north and west.

6.0 CONCLUSIONS

Based on the results of the Phase I ESA, there are no areas of potential environmental concern (APECs) identified for the site. No further environmental investigation is recommended at this time.

7.0 PROFESSIONAL STATEMENT

The "Phase I Environmental Site Assessment" report was prepared by SLR Consulting (Canada) Ltd. for the site in accordance with the requirements in the Environmental Management Act and the BC Contaminated Sites Regulation. The authors of this report, Mr. Brad Loffler, P.Eng., P.Geo. and Mr. Michael Sloan, M.Sc., P.Eng., have more than 40 years of combined experience in the environmental and geoscientific fields and are familiar with the works carried out on the site.

8.0 REFERENCES AND SUPPORTING DOCUMENTATION

Information sources used for this report included:

- Aerial Photographs (1950 to 1996) – UBC Department of Geography;
- Aerial Photograph (2005) – Google Earth;
- BC Ministry of Environment;
- BC Online Site Registry - 5-km radius area search;
- Water Resources Atlas: groundwater resources website:
[<http://srmapps.gov.bc.ca/apps/wrbc/>]
- Historical Land Titles;
- West Coast Title Search Ltd. of Victoria, BC; and
- B.C. Ministry of Environment, 1985, Soils of Southern Vancouver Island, MOE Technical Report 17, Victoria, British Columbia.

9.0 STATEMENT OF LIMITATIONS

This report has been prepared and the work referred to in this report has been undertaken by SLR for Tlowitsis First Nation. It is intended for the sole and exclusive use of Tlowitsis First Nation and its authorized agents for the purpose(s) set out in this report. Any use of, reliance on or decision made based on this report by any person other than Tlowitsis First Nation for any purpose, or by Tlowitsis First Nation for a purpose other than the purpose(s) set out in this report, is the sole responsibility of such other person or Tlowitsis First Nation and SLR make no representation or warranty to any other person with regard to this report and the work referred to in this report and they accept no duty of care to any other person or any liability or responsibility whatsoever for any losses, expenses, damages, fines, penalties or other harm that may be suffered or incurred by any other person as a result of the use of, reliance on, any decision made or any action taken based on this report or the work referred to in this report.

Any conclusions or recommendations made in this report reflect SLR's judgment based on the following limited investigations: visual site inspection(s) on the date(s) set out in this report; examination of public records; and interviews with individuals having information about the site. While efforts have been made to substantiate information provided by third parties, SLR makes no representation or warranty as to its completeness or accuracy.

This report has been prepared for specific application to this site. Unless otherwise stated, the findings cannot be extended to previous or future site conditions; portions of the site which were unavailable for direct investigation; subsurface locations which were not investigated directly; or chemical parameters, materials or analysis which were not addressed. Substances other than those addressed by the investigation described in this report may exist within the site; and substances addressed by the investigation may exist in areas of the site not investigated or in quantities not ascertained.

As the evaluation and conclusions reported herein do not preclude the existence of other chemical compounds and/or variations of conditions within the site that may be possible, this report should be used for informational purposes only and should absolutely not be construed as a comprehensive hydrogeological or chemical characterization of the site. If site conditions change or if any additional information becomes available at a future date, modifications to the findings, conclusions and recommendations in this report may be necessary.

Nothing in this report is intended to constitute or provide a legal opinion. SLR makes no representation as to the requirements of or compliance with environmental laws, rules, regulations or policies established by federal, provincial or local government bodies. Revisions to the regulatory standards referred to in this report may be expected over time. As a result, modifications to the findings, conclusions and recommendations in this report may be necessary.

Other than by Tlowitsis First Nation and as set out herein, copying or distribution of this report or use of or reliance on the information contained herein, in whole or in part, is not permitted without the express written permission of SLR.

DRAWINGS

Tlowitsis First Nation
Phase 1 ESA Elkhorn Parcels 3-8, Campbell River
SLR Project No.: 202.01495.00001

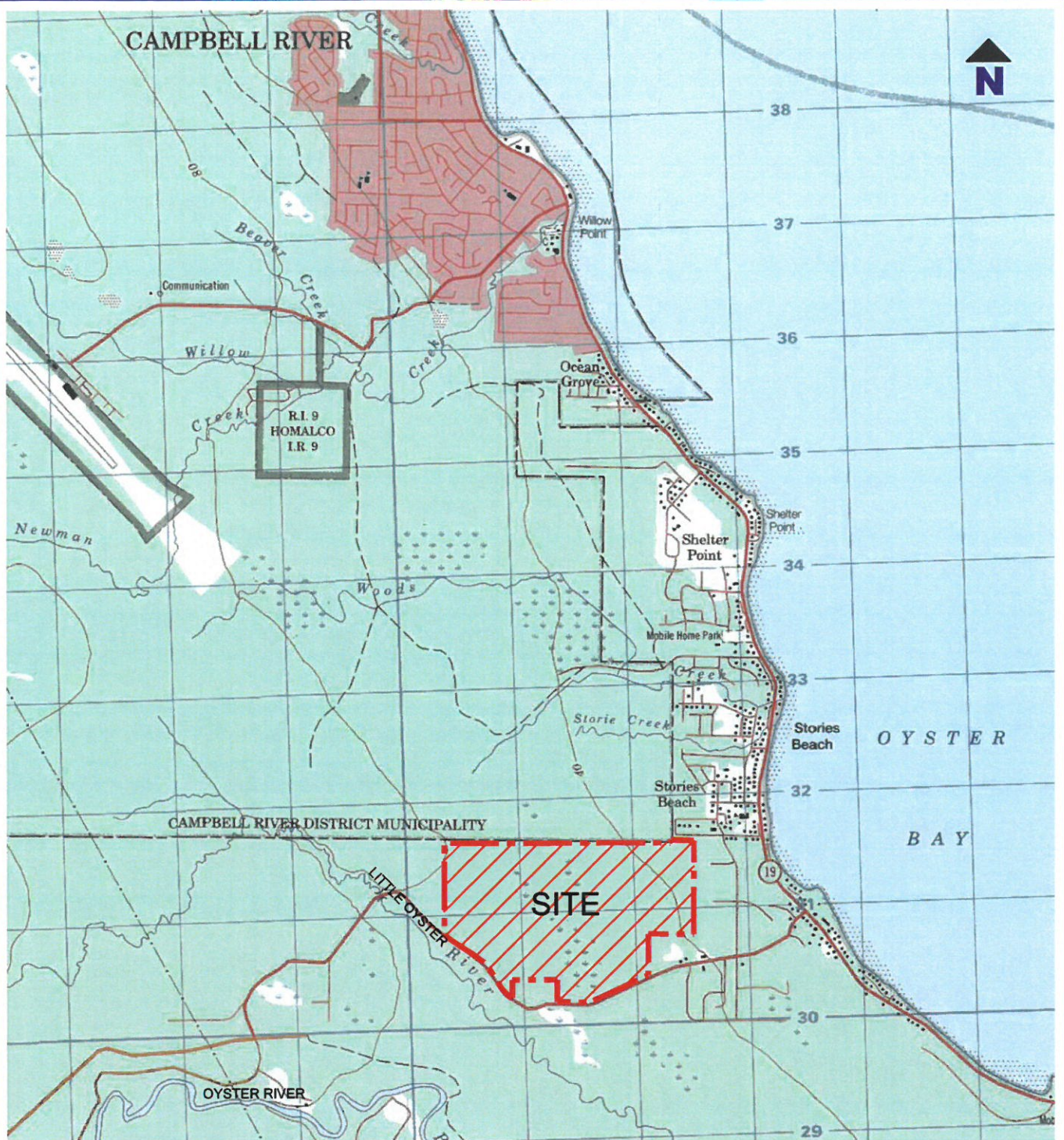

REFERENCED FROM : ETOPO MAP SYSTEM
NTS MAP 92 K/03

SCALE 1:50,000
WHEN PLOTTED AT 8.5 x 11 PAGE SIZE

0 0.5 1 2 3 km

THIS DRAWING IS FOR CONCEPTUAL PURPOSES ONLY. ACTUAL
LOCATIONS MAY VARY AND NOT ALL STRUCTURES ARE SHOWN.



**TLOWITSIS FIRST NATION
ELKHORN PARCELS 3 TO 8
YORK ROAD
CAMPBELL RIVER, BC**

Report

PHASE I ESA

Drawing

SITE LOCATION MAP

Date January 8, 2013

Scale AS SHOWN

Drawing No.

File Name S_202-01495-01-A1-1

Project No. 202.01495.00001

1

THIS DRAWING IS FOR CONCEPTUAL PURPOSES ONLY. ACTUAL LOCATIONS MAY VARY AND NOT ALL STRUCTURES ARE SHOWN.

NOTES
DRAWING COMPILED FROM MINISTRY OF TRANSPORTATION AS-BUILT PLAN No.
EPP5703

- LEGEND
- PROPERTY BOUNDARY
 - SITE LOCATION
 - FISH
 - NO FISH
 - UNCLASSIFIED
 - FISHERIES SENSITIVE ZONE
 - NON CLASSIFIED DRAINAGE
 - STREAMS
 - WETLAND

TLOWITSIS FIRST NATION
ELKHORN PARCELS 3 TO 8
YORK ROAD
CAMPBELL RIVER, BC

Report
PHASE I ESA

Drawing
SITE PLAN

Date January 9, 2013
Scale AS SHOWN
Project No. 202-01486-00001
Drawing No. 3

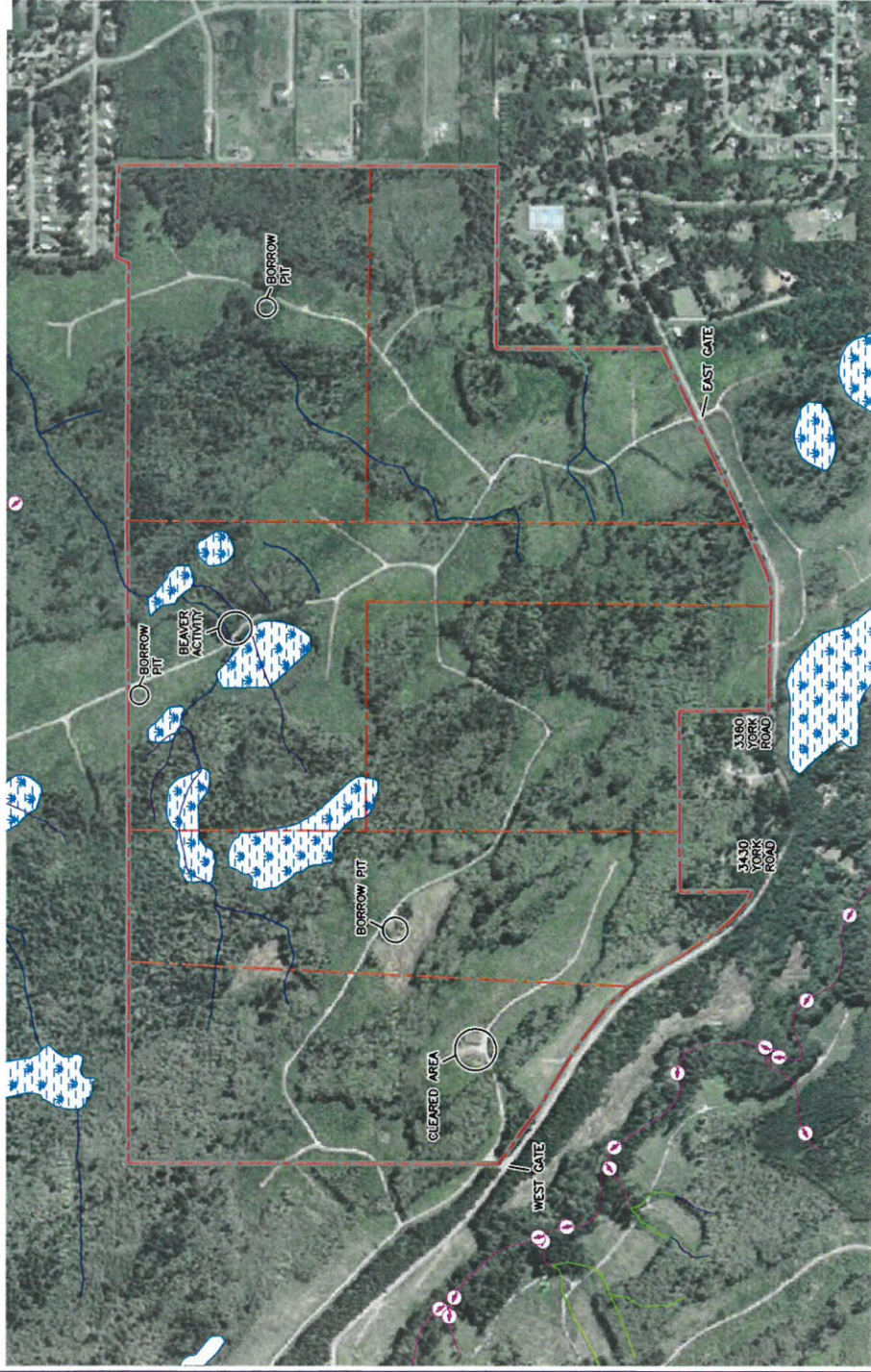

REFERENCED FROM : MOST RECENT GOOGLE EARTH IMAGERY LICENSED TO SLR CONSULTING (CANADA) LTD.

SCALE 1:10,000
WHEN PLOTTED AT 11 x 17 PAGE SIZE
0 100 200 400 600 m

THIS DRAWING IS FOR CONCEPTUAL PURPOSES ONLY. ACTUAL
LOCATIONS MAY VARY AND NOT ALL STRUCTURES ARE SHOWN.

PHOTOGRAPHS

Tlowitsis First Nation
Phase 1 ESA Elkhorn Parcels 3-8, Campbell River
SLR Project No.: 202.01495.00001



Photo 1: Looking towards the north from York Road at Parcel 5. (February 5, 2013)



Photo 2: Looking towards the west at Parcel 5. Note concrete manhole at the trees on the right side of the photo. (February 5, 2013)



Photo 3: Looking east along York Road from the west gate at Parcel 3. (February 5, 2013).



Photo 4: Looking north at Parcel 8 from the east gate. Not dumping of debris along the road access. (February 5, 2013).



SITE PHOTOGRAPHS

Phase I Environmental Site Assessment
Elkhorn Parcels 3 to 8
York Road, Campbell River, BC
Job No: 202.01495.00001



Photo 5: Looking towards the north at the cleared area on Parcel 3 from the logging road.
(February 5, 2013)



Photo 6: Looking towards the east at the west side borrow pit on Parcel 4. (February 5, 2013)



Photo 7: Looking south at the north-central borrow pit. (February 5, 2013).



Photo 8: Looking south at the wetlands and beaver activity damming the flow along the logging road. (February 5, 2013).

APPENDIX A
Supplemental Information

Tlowitsis First Nation
Phase 1 ESA Elkhorn Parcels 3-8, Campbell River
SLR Project No.: 202.01495.00001

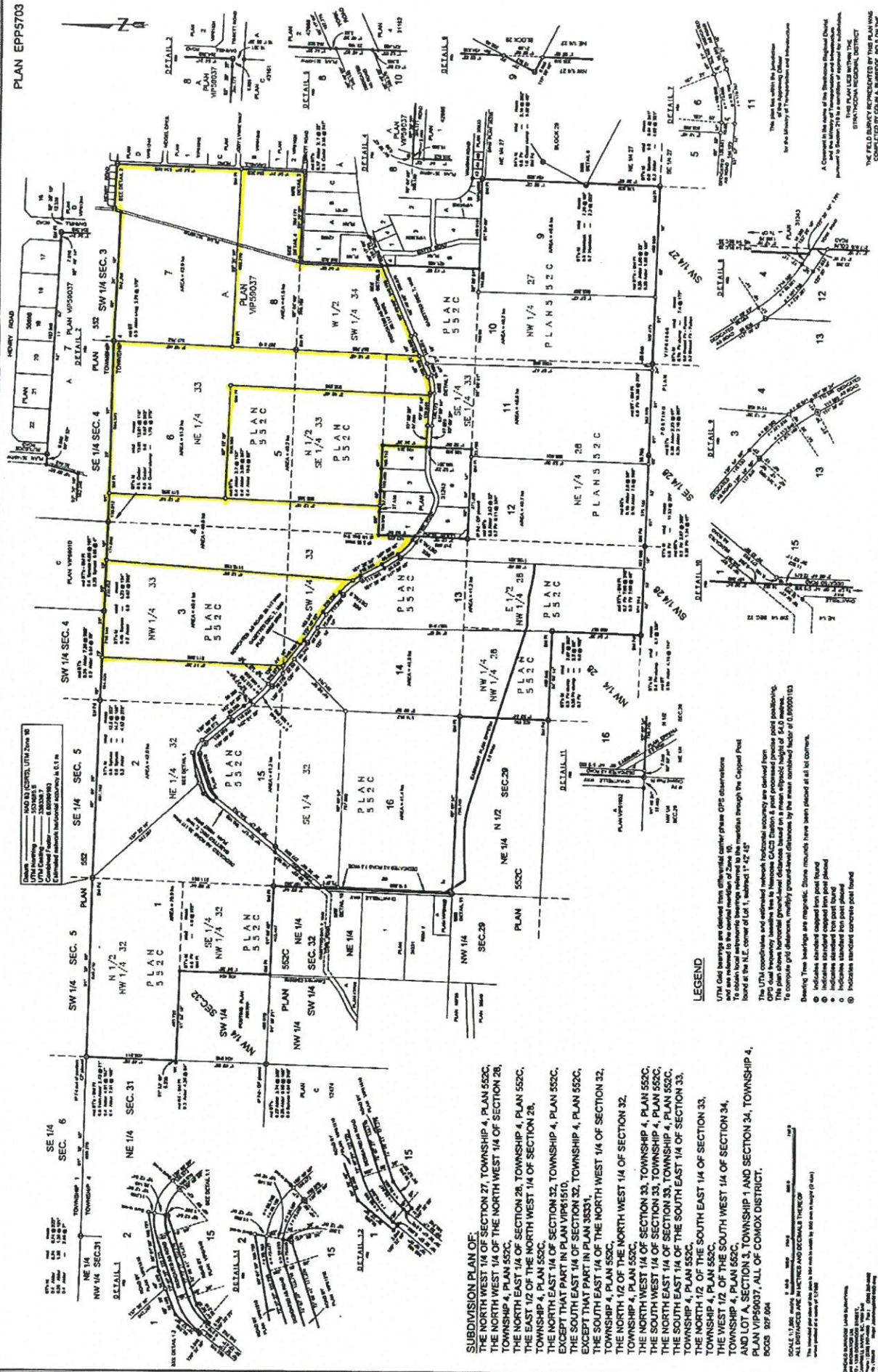

Date: 21-Nov-2012 TITLE SEARCH PRINT
Requestor: (PA13597) TLOWITSIS FIRST NATION
Folio: TITLE - FB373565

Time: 09:22:44
Page 001 of 003

VICTORIA LAND TITLE OFFICE TITLE NO: FB373565
FROM TITLE NO: CA1567549

APPLICATION FOR REGISTRATION RECEIVED ON: 21 SEPTEMBER, 2010
ENTERED: 29 SEPTEMBER, 2010

REGISTERED OWNER IN FEE SIMPLE:
TIMBERWEST FOREST III LIMITED, INC.NO. BC459346
THIRD FLOOR, 856 HOMER STREET
VANCOUVER, BC
V6B 2W5

TAXATION AUTHORITY:
COURTENAY ASSESSMENT AREA

DESCRIPTION OF LAND:
PARCEL IDENTIFIER: 028-232-771
LOT 3 SECTION 33 TOWNSHIP 4 COMOX DISTRICT PLAN EPP5703

LEGAL NOTATIONS:

HERETO IS ANNEXED RESTRICTIVE COVENANT CA1567563 OVER LOT 1,
PLAN EPP5703

HERETO IS ANNEXED RESTRICTIVE COVENANT CA1567564 OVER LOT 2,
PLAN EPP5703

HERETO IS ANNEXED RESTRICTIVE COVENANT CA1567566 OVER LOT 4,
PLAN EPP5703

HERETO IS ANNEXED RESTRICTIVE COVENANT CA1567567 OVER LOT 5,
PLAN EPP5703

HERETO IS ANNEXED RESTRICTIVE COVENANT CA1567568 OVER LOT 6,
PLAN EPP5703

HERETO IS ANNEXED RESTRICTIVE COVENANT CA1567569 OVER LOT 7,
PLAN EPP5703

HERETO IS ANNEXED RESTRICTIVE COVENANT CA1567570 OVER LOT 8,
PLAN EPP5703

HERETO IS ANNEXED RESTRICTIVE COVENANT CA1567571 OVER LOT 9,
PLAN EPP5703

HERETO IS ANNEXED RESTRICTIVE COVENANT CA1567572 OVER LOT 10,
PLAN EPP5703

HERETO IS ANNEXED RESTRICTIVE COVENANT CA1567573 OVER LOT 11,
PLAN EPP5703

HERETO IS ANNEXED RESTRICTIVE COVENANT CA1567574 OVER LOT 12,
PLAN EPP5703

HERETO IS ANNEXED RESTRICTIVE COVENANT CA1567575 OVER LOT 13,

Date: 21-Nov-2012 TITLE SEARCH PRINT
Requestor: (PA13597) TLOWITSIS FIRST NATION
Folio: TITLE - FB373565

Time: 09:22:44
Page 003 of 003

HER MAJESTY THE QUEEN IN
RIGHT OF THE PROVINCE OF
BRITISH COLUMBIA
J88300

REMARKS: INTER ALIA
TRANSFER OF PART OF 48537G

RESTRICTIVE COVENANT

CA1567565 2010-05-18 16:53

REMARKS: APPURTENANT TO LOTS 1,2 AND 3 TO 16 PLAN EPP5703
AND THE NORTH 1/2 OF THE NORTH EAST 1/4 SECTION 29
TOWNSHIP 4 COMOX DISTRICT PLAN 552C

COVENANT

CA1567584 2010-05-18 16:53

REGISTERED OWNER OF CHARGE:
THE CROWN IN RIGHT OF BRITISH COLUMBIA
STRATHCONA REGIONAL DISTRICT

CA1567584

REMARKS: INTER ALIA

STATUTORY RIGHT OF WAY

FB372713 2010-09-17 09:48

REGISTERED OWNER OF CHARGE:
BRITISH COLUMBIA HYDRO AND POWER AUTHORITY
FB372713

REMARKS: INTER ALIA

STATUTORY RIGHT OF WAY

FB372714 2010-09-17 09:48

REGISTERED OWNER OF CHARGE:
TELUS COMMUNICATIONS INC.
INCORPORATION NO. A55547

FB372714

REMARKS: INTER ALIA

"CAUTION - CHARGES MAY NOT APPEAR IN ORDER OF PRIORITY. SEE SECTION 28, L.T.A."

DUPLICATE INDEFEASIBLE TITLE: NONE OUTSTANDING

TRANSFERS: NONE

PENDING APPLICATIONS: NONE

*** CURRENT INFORMATION ONLY - NO CANCELLED INFORMATION SHOWN ***

Date: 21-Nov-2012
Requestor: (PA13597)
Folio:

TITLE SEARCH PRINT
TLOWITSIS FIRST NATION
TITLE - FB373566

Time: 09:25:37
Page 001 of 003

VICTORIA LAND TITLE OFFICE TITLE NO: FB373566
FROM TITLE NO: CA1567550

APPLICATION FOR REGISTRATION RECEIVED ON: 21 SEPTEMBER, 2010
ENTERED: 29 SEPTEMBER, 2010

REGISTERED OWNER IN FEE SIMPLE:
TIMBERWEST FOREST III LIMITED, INC.NO. BC459346
THIRD FLOOR, 856 HOMER STREET
VANCOUVER, BC
V6B 2W5

TAXATION AUTHORITY:
COURTENAY ASSESSMENT AREA

DESCRIPTION OF LAND:
PARCEL IDENTIFIER: 028-232-780
LOT 4 SECTION 33 TOWNSHIP 4 COMOX DISTRICT PLAN EPP5703

LEGAL NOTATIONS:

HERETO IS ANNEXED RESTRICTIVE COVENANT CA1567563 OVER LOT 1,
PLAN EPP5703

HERETO IS ANNEXED RESTRICTIVE COVENANT CA1567564 OVER LOT 2,
PLAN EPP5703

HERETO IS ANNEXED RESTRICTIVE COVENANT CA1567565 OVER LOT 3,
PLAN EPP5703

HERETO IS ANNEXED RESTRICTIVE COVENANT CA1567567 OVER LOT 5,
PLAN EPP5703

HERETO IS ANNEXED RESTRICTIVE COVENANT CA1567568 OVER LOT 6,
PLAN EPP5703

HERETO IS ANNEXED RESTRICTIVE COVENANT CA1567569 OVER LOT 7,
PLAN EPP5703

HERETO IS ANNEXED RESTRICTIVE COVENANT CA1567570 OVER LOT 8,
PLAN EPP5703

HERETO IS ANNEXED RESTRICTIVE COVENANT CA1567571 OVER LOT 9,
PLAN EPP5703

HERETO IS ANNEXED RESTRICTIVE COVENANT CA1567572 OVER LOT 10,
PLAN EPP5703

HERETO IS ANNEXED RESTRICTIVE COVENANT CA1567573 OVER LOT 11,
PLAN EPP5703

HERETO IS ANNEXED RESTRICTIVE COVENANT CA1567574 OVER LOT 12,
PLAN EPP5703

HERETO IS ANNEXED RESTRICTIVE COVENANT CA1567575 OVER LOT 13,

Date: 21-Nov-2012 TITLE SEARCH PRINT
Requestor: (PA13597) TLOWITSIS FIRST NATION
Folio: TITLE - FB373566

Time: 09:25:37
Page 003 of 003

REGISTERED OWNER OF CHARGE:
HER MAJESTY THE QUEEN IN
RIGHT OF THE PROVINCE OF
BRITISH COLUMBIA
J88300

REMARKS: INTER ALIA
TRANSFER OF PART OF 48537G

RESTRICTIVE COVENANT

CA1567566 2010-05-18 16:53
REMARKS: APPURTENANT TO LOTS 1 TO 3 AND 5 TO 16,
PLAN EPP5703 AND THE NORTH 1/2 OF THE
NORTH EAST 1/4 SECTION 29 TOWNSHIP 4
COMOX DISTRICT PLAN 552C

COVENANT

CA1567584 2010-05-18 16:53
REGISTERED OWNER OF CHARGE:
THE CROWN IN RIGHT OF BRITISH COLUMBIA
STRATHCONA REGIONAL DISTRICT
CA1567584
REMARKS: INTER ALIA

STATUTORY RIGHT OF WAY

FB372713 2010-09-17 09:48
REGISTERED OWNER OF CHARGE:
BRITISH COLUMBIA HYDRO AND POWER AUTHORITY
FB372713
REMARKS: INTER ALIA

STATUTORY RIGHT OF WAY

FB372714 2010-09-17 09:48
REGISTERED OWNER OF CHARGE:
TELUS COMMUNICATIONS INC.
INCORPORATION NO. A55547
FB372714
REMARKS: INTER ALIA

"CAUTION - CHARGES MAY NOT APPEAR IN ORDER OF PRIORITY. SEE SECTION 28, L.T.A."

DUPLICATE INDEFEASIBLE TITLE: NONE OUTSTANDING

TRANSFERS: NONE

PENDING APPLICATIONS: NONE

*** CURRENT INFORMATION ONLY - NO CANCELLED INFORMATION SHOWN ***

Date: 21-Nov-2012
Requestor: (PA13597)
Folio:

TITLE SEARCH PRINT
TLOWITSIS FIRST NATION
TITLE - FB373567

Time: 09:28:00
Page 001 of 003

VICTORIA LAND TITLE OFFICE TITLE NO: FB373567
FROM TITLE NO: CA1567551

APPLICATION FOR REGISTRATION RECEIVED ON: 21 SEPTEMBER, 2010
ENTERED: 24 SEPTEMBER, 2010

REGISTERED OWNER IN FEE SIMPLE:
TIMBERWEST FOREST III LIMITED, INC.NO. BC459436
THIRD FLOOR, 856 HOMER STREET
VANCOUVER, BC
V6B 2W5

TAXATION AUTHORITY:
COURTENAY ASSESSMENT AREA

DESCRIPTION OF LAND:
PARCEL IDENTIFIER: 028-232-810
LOT 5 SECTION 33 TOWNSHIP 4 COMOX DISTRICT PLAN EPP5703

LEGAL NOTATIONS:

HERETO IS ANNEXED RESTRICTIVE COVENANT CA1567563 OVER LOT 1,
PLAN EPP5703

HERETO IS ANNEXED RESTRICTIVE COVENANT CA1567564 OVER LOT 2,
PLAN EPP5703

HERETO IS ANNEXED RESTRICTIVE COVENANT CA1567565 OVER LOT 3,
PLAN EPP5703

HERETO IS ANNEXED RESTRICTIVE COVENANT CA1567566 OVER LOT 4,
PLAN EPP5703

HERETO IS ANNEXED RESTRICTIVE COVENANT CA1567568 OVER LOT 6,
PLAN EPP5703

HERETO IS ANNEXED RESTRICTIVE COVENANT CA1567569 OVER LOT 7,
PLAN EPP5703

HERETO IS ANNEXED RESTRICTIVE COVENANT CA1567570 OVER LOT 8,
PLAN EPP5703

HERETO IS ANNEXED RESTRICTIVE COVENANT CA1567571 OVER LOT 9,
PLAN EPP5703

HERETO IS ANNEXED RESTRICTIVE COVENANT CA1567572 OVER LOT 10,
PLAN EPP5703

HERETO IS ANNEXED RESTRICTIVE COVENANT CA1567573 OVER LOT 11,
PLAN EPP5703

HERETO IS ANNEXED RESTRICTIVE COVENANT CA1567574 OVER LOT 12,
PLAN EPP5703

HERETO IS ANNEXED RESTRICTIVE COVENANT CA1567575 OVER LOT 13,

Date: 21-Nov-2012 TITLE SEARCH PRINT
Requestor: (PA13597) TLOWITSIS FIRST NATION
Folio: TITLE - FB373567

Time: 09:28:00
Page 003 of 003

CA1567584 2010-05-18 16:53
REGISTERED OWNER OF CHARGE:
THE CROWN IN RIGHT OF BRITISH COLUMBIA
STRATHCONA REGIONAL DISTRICT
CA1567584
REMARKS: INTER ALIA

CAUTION - CHARGES MAY NOT APPEAR IN ORDER OF PRIORITY. SEE SECTION 28, L.T.A.

DUPLICATE INDEFEASIBLE TITLE: NONE OUTSTANDING

TRANSFERS: NONE

PENDING APPLICATIONS: NONE

*** CURRENT INFORMATION ONLY - NO CANCELLED INFORMATION SHOWN ***

Date: 21-Nov-2012 TITLE SEARCH PRINT
Requestor: (PA13597) TLOWITSIS FIRST NATION
Folio: TITLE - FB373568

Time: 09:29:16
Page 001 of 003

VICTORIA LAND TITLE OFFICE TITLE NO: FB373568
FROM TITLE NO: CA1567552

APPLICATION FOR REGISTRATION RECEIVED ON: 21 SEPTEMBER, 2010
ENTERED: 24 SEPTEMBER, 2010

REGISTERED OWNER IN FEE SIMPLE:
TIMBERWEST FOREST III LIMITED, INC.NO. BC459436
THIRD FLOOR, 856 HOMER STREET
VANCOUVER, BC
V6B 2W5

TAXATION AUTHORITY:
COURTENAY ASSESSMENT AREA

DESCRIPTION OF LAND:
PARCEL IDENTIFIER: 028-232-828
LOT 6 SECTION 33 TOWNSHIP 4 COMOX DISTRICT PLAN EPP5703

LEGAL NOTATIONS:

HERETO IS ANNEXED RESTRICTIVE COVENANT CA1567563 OVER LOT 1,
PLAN EPP5703

HERETO IS ANNEXED RESTRICTIVE COVENANT CA1567564 OVER LOT 2,
PLAN EPP5703

HERETO IS ANNEXED RESTRICTIVE COVENANT CA1567565 OVER LOT 3,
PLAN EPP5703

HERETO IS ANNEXED RESTRICTIVE COVENANT CA1567566 OVER LOT 4,
PLAN EPP5703

HERETO IS ANNEXED RESTRICTIVE COVENANT CA1567567 OVER LOT 5,
PLAN EPP5703

HERETO IS ANNEXED RESTRICTIVE COVENANT CA1567569 OVER LOT 7,
PLAN EPP5703

HERETO IS ANNEXED RESTRICTIVE COVENANT CA1567570 OVER LOT 8,
PLAN EPP5703

HERETO IS ANNEXED RESTRICTIVE COVENANT CA1567571 OVER LOT 9,
PLAN EPP5703

HERETO IS ANNEXED RESTRICTIVE COVENANT CA1567572 OVER LOT 10,
PLAN EPP5703

HERETO IS ANNEXED RESTRICTIVE COVENANT CA1567573 OVER LOT 11,
PLAN EPP5703

HERETO IS ANNEXED RESTRICTIVE COVENANT CA1567574 OVER LOT 12,
PLAN EPP5703

HERETO IS ANNEXED RESTRICTIVE COVENANT CA1567575 OVER LOT 13,

Date: 21-Nov-2012 TITLE SEARCH PRINT
Requestor: (PA13597) TLOWITSIS FIRST NATION
Folio: TITLE - FB373568

Time: 09:29:16
Page 003 of 003

CA1567584 2010-05-18 16:53
REGISTERED OWNER OF CHARGE:
THE CROWN IN RIGHT OF BRITISH COLUMBIA
STRATHCONA REGIONAL DISTRICT
CA1567584
REMARKS: INTER ALIA

"CAUTION - CHARGES MAY NOT APPEAR IN ORDER OF PRIORITY. SEE SECTION 28, L.T.A."

DUPLICATE INDEFEASIBLE TITLE: NONE OUTSTANDING

TRANSFERS: NONE

PENDING APPLICATIONS: NONE

*** CURRENT INFORMATION ONLY - NO CANCELLED INFORMATION SHOWN ***

Date: 21-Nov-2012	TITLE SEARCH PRINT	Time: 09:49:43
Requestor: (PA13597)	TLOWITSIS FIRST NATION	Page 001 of 003
Folio:	TITLE - FB373569	

VICTORIA LAND TITLE OFFICE TITLE NO: FB373569
FROM TITLE NO: CA1567553

APPLICATION FOR REGISTRATION RECEIVED ON: 21 SEPTEMBER, 2010
ENTERED: 24 SEPTEMBER, 2010

REGISTERED OWNER IN FEE SIMPLE:
TIMBERWEST FOREST III LIMITED, INC.NO. BC459436
THIRD FLOOR, 856 HOMER STREET
VANCOUVER, BC
V6B 2W5

TAXATION AUTHORITY:
CITY OF CAMPBELL RIVER

DESCRIPTION OF LAND:
PARCEL IDENTIFIER: 028-232-836
LOT 7 SECTION 34 TOWNSHIP 4 COMOX DISTRICT PLAN EPP5703

LEGAL NOTATIONS:

HERETO IS ANNEXED RESTRICTIVE COVENANT CA1567563 OVER LOT 1,
PLAN EPP5703

HERETO IS ANNEXED RESTRICTIVE COVENANT CA1567564 OVER LOT 2,
PLAN EPP5703

HERETO IS ANNEXED RESTRICTIVE COVENANT CA1567565 OVER LOT 3,
PLAN EPP5703

HERETO IS ANNEXED RESTRICTIVE COVENANT CA1567566 OVER LOT 4,
PLAN EPP5703

HERETO IS ANNEXED RESTRICTIVE COVENANT CA1567567 OVER LOT 5,
PLAN EPP5703

HERETO IS ANNEXED RESTRICTIVE COVENANT CA1567568 OVER LOT 6,
PLAN EPP5703

HERETO IS ANNEXED RESTRICTIVE COVENANT CA1567570 OVER LOT 8,
PLAN EPP5703

HERETO IS ANNEXED RESTRICTIVE COVENANT CA1567571 OVER LOT 9,
PLAN EPP5703

HERETO IS ANNEXED RESTRICTIVE COVENANT CA1567572 OVER LOT 10,
PLAN EPP5703

HERETO IS ANNEXED RESTRICTIVE COVENANT CA1567573 OVER LOT 11,
PLAN EPP5703

HERETO IS ANNEXED RESTRICTIVE COVENANT CA1567574 OVER LOT 12,
PLAN EPP5703

HERETO IS ANNEXED RESTRICTIVE COVENANT CA1567575 OVER LOT 13,

Date: 21-Nov-2012 TITLE SEARCH PRINT
Requestor: (PA13597) TLOWITSIS FIRST NATION
Folio: TITLE - FB373569

Time: 09:49:43
Page 003 of 003

UNDERSURFACE RIGHTS

J88300 1980-09-11 10:12

REGISTERED OWNER OF CHARGE:

HER MAJESTY THE QUEEN IN
RIGHT OF THE PROVINCE OF
BRITISH COLUMBIA

J88300

REMARKS: INTER ALIA

TRANSFER OF PART OF 48537G

COVENANT

EH75771 1994-06-02 14:19

REGISTERED OWNER OF CHARGE:

HER MAJESTY THE QUEEN IN RIGHT OF THE PROVINCE OF BRITISH COLUMBIA
AND

REGIONAL DISTRICT OF COMOX STRATHCONA

EH75771

REMARKS: INTER ALIA

LAND TITLE ACT SECTION 215

RESTRICTIVE COVENANT

CA1567569 2010-05-18 16:53

REMARKS: APPURTENANT TO LOTS 1 TO 6 AND 8 TO 16,

PLAN EPP5703 AND THE NORTH 1/2 OF THE

NORTH EAST 1/4 SECTION 29 TOWNSHIP 4

COMOX DISTRICT PLAN 552C

COVENANT

CA1567584 2010-05-18 16:53

REGISTERED OWNER OF CHARGE:

THE CROWN IN RIGHT OF BRITISH COLUMBIA

STRATHCONA REGIONAL DISTRICT

CA1567584

REMARKS: INTER ALIA

"CAUTION - CHARGES MAY NOT APPEAR IN ORDER OF PRIORITY. SEE SECTION 28, L.T.A."

DUPLICATE INDEFEASIBLE TITLE: NONE OUTSTANDING

TRANSFERS: NONE

PENDING APPLICATIONS: NONE

*** CURRENT INFORMATION ONLY - NO CANCELLED INFORMATION SHOWN ***

Date: 21-Nov-2012 TITLE SEARCH PRINT
Requestor: (PA13597) TLOWITSIS FIRST NATION
Folio: TITLE - FB373570

Time: 09:51:24
Page 001 of 004

VICTORIA LAND TITLE OFFICE TITLE NO: FB373570
FROM TITLE NO: CA1567554

APPLICATION FOR REGISTRATION RECEIVED ON: 21 SEPTEMBER, 2010
ENTERED: 24 SEPTEMBER, 2010

REGISTERED OWNER IN FEE SIMPLE:
TIMBERWEST FOREST III LIMITED, INC.NO. BC459436
THIRD FLOOR, 856 HOMER STREET
VANCOUVER, BC
V6B 2W5

TAXATION AUTHORITY:
COURTENAY ASSESSMENT AREA
CITY OF CAMPBELL RIVER

DESCRIPTION OF LAND:
PARCEL IDENTIFIER: 028-232-844
LOT 8 SECTION 34 TOWNSHIP 4 COMOX DISTRICT PLAN EPP5703

LEGAL NOTATIONS:

HERETO IS ANNEXED RESTRICTIVE COVENANT CA1567563 OVER LOT 1,
PLAN EPP5703

HERETO IS ANNEXED RESTRICTIVE COVENANT CA1567564 OVER LOT 2,
PLAN EPP5703

HERETO IS ANNEXED RESTRICTIVE COVENANT CA1567565 OVER LOT 3,
PLAN EPP5703

HERETO IS ANNEXED RESTRICTIVE COVENANT CA1567566 OVER LOT 4,
PLAN EPP5703

HERETO IS ANNEXED RESTRICTIVE COVENANT CA1567567 OVER LOT 5,
PLAN EPP5703

HERETO IS ANNEXED RESTRICTIVE COVENANT CA1567568 OVER LOT 6,
PLAN EPP5703

HERETO IS ANNEXED RESTRICTIVE COVENANT CA1567569 OVER LOT 7,
PLAN EPP5703

HERETO IS ANNEXED RESTRICTIVE COVENANT CA1567571 OVER LOT 9,
PLAN EPP5703

HERETO IS ANNEXED RESTRICTIVE COVENANT CA1567572 OVER LOT 10,
PLAN EPP5703

HERETO IS ANNEXED RESTRICTIVE COVENANT CA1567573 OVER LOT 11,
PLAN EPP5703

HERETO IS ANNEXED RESTRICTIVE COVENANT CA1567574 OVER LOT 12,
PLAN EPP5703

Date: 21-Nov-2012 TITLE SEARCH PRINT
Requestor: (PA13597) TLOWITSIS FIRST NATION
Folio: TITLE - FB373570

Time: 09:51:24
Page 003 of 004

REMARKS: INTER ALIA
CROWN GRANT DATED 04/10/1905
PART FORMERLY LOT A PLAN VIP59037

UNDERSURFACE RIGHTS

J88300 1980-09-11 10:12

REGISTERED OWNER OF CHARGE:

HER MAJESTY THE QUEEN IN

RIGHT OF THE PROVINCE OF

BRITISH COLUMBIA

J88300

REMARKS: INTER ALIA

TRANSFER OF PART OF 48537G

PART FORMERLY LOT A PLAN VIP59037

UNDERSURFACE RIGHTS

L42700 1982-06-22 10:40

REGISTERED OWNER OF CHARGE:

HER MAJESTY THE QUEEN IN

RIGHT OF THE PROVINCE OF

BRITISH COLUMBIA

L42700

REMARKS: INTER ALIA

TRANSFER OF PART OF 48537G

PART FORMERLY THE WEST 1/2 OF THE SOUTH WEST 1/4

OF SECTION 34 TOWNSHIP 4 COMOX DISTRICT PLAN 552C

COVENANT

EH75771 1994-06-02 14:19

REGISTERED OWNER OF CHARGE:

HER MAJESTY THE QUEEN IN RIGHT OF THE PROVINCE OF BRITISH COLUMBIA
AND

REGIONAL DISTRICT OF COMOX STRATHCONA

EH75771

REMARKS: INTER ALIA

LAND TITLE ACT SECTION 215

PART FORMERLY LOT A PLAN VIP59037

RESTRICTIVE COVENANT

CA1567570 2010-05-18 16:53

REMARKS: APPURTENANT TO LOTS 1 TO 7 AND 9 TO 16,

PLAN EPP5703 AND THE NORTH 1/2 OF THE

NORTH EAST 1/4 SECTION 29 TOWNSHIP 4

COMOX DISTRICT PLAN 552C

COVENANT

CA1567584 2010-05-18 16:53

REGISTERED OWNER OF CHARGE:

THE CROWN IN RIGHT OF BRITISH COLUMBIA

STRATHCONA REGIONAL DISTRICT

CA1567584

REMARKS: INTER ALIA

"CAUTION - CHARGES MAY NOT APPEAR IN ORDER OF PRIORITY. SEE SECTION 28, L.T.A."

DUPLICATE INDEFEASIBLE TITLE: NONE OUTSTANDING

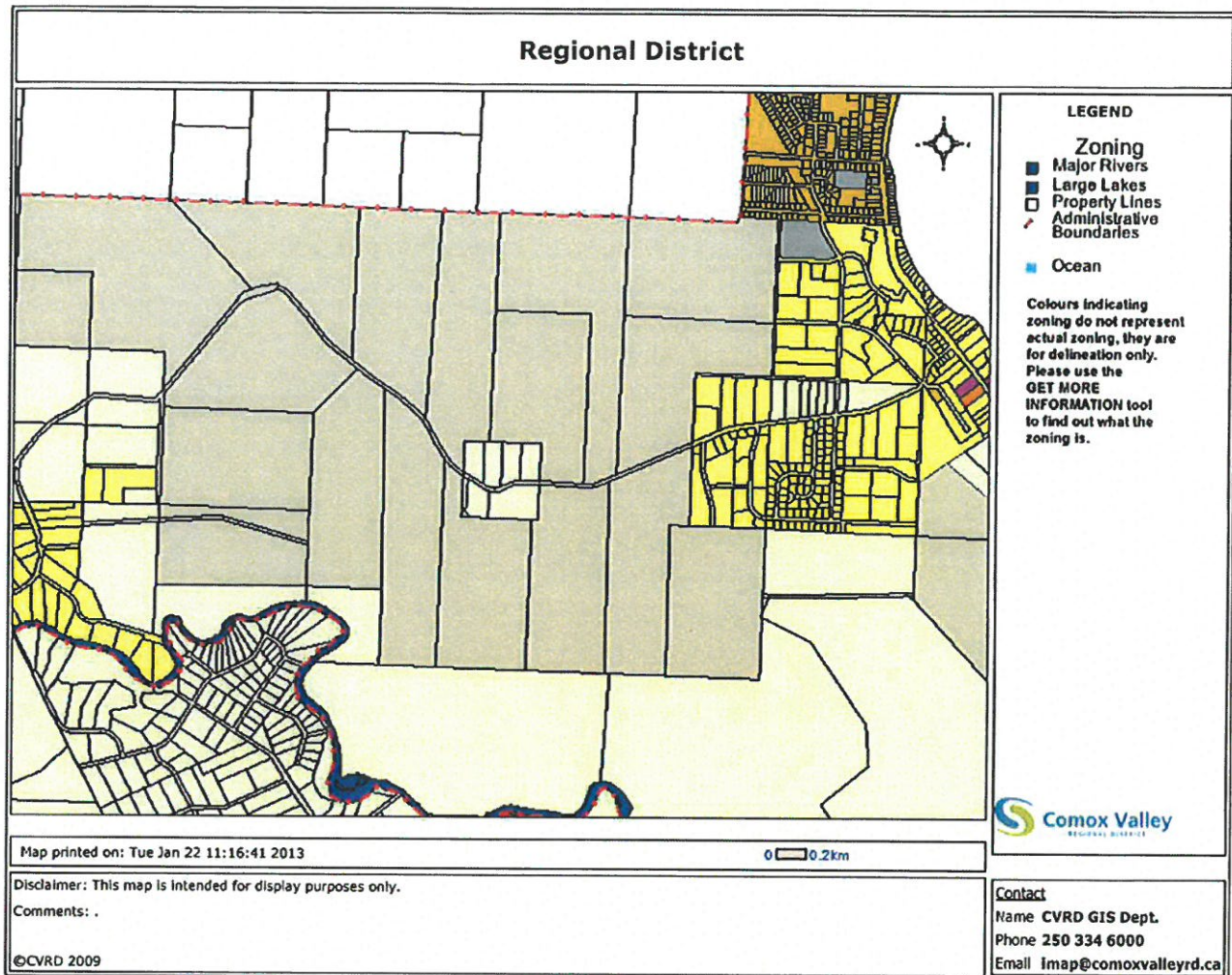

[Active Session](#)[Products](#)[FAQ](#)[Account Setup](#)[Contact Us](#)[Sign Off](#) [News](#) [User Guides](#) [Price List](#) [Hours of Operation](#) [Links](#) [Site Map](#) [Conditions of Use](#)

Site Registry

For: [PC54841] [SLR CONSULTING (CANADA) LTD.]

As Of: JAN 13, 2013

Selection List

Jan 16, 2013

10:13:58 AM

[Main Menu](#)[Return](#)[Page Back](#)[Page Forward](#)[Help ?](#)Folio: [Display](#)[Send to Mailbox](#)[BC OnLine Mailbox](#)

OLSRDL32A-Select reports by selecting Synopsis or Detail

5 records selected for 5.0 km from latitude 49 deg, 54 min, 39 sec

and Longitude 125 deg, 12 min, 26 sec

FEES ARE APPLICABLE FOR EACH SELECTION, SYNOPSIS AND DETAIL REPORT**PLEASE REFER TO PRICE LIST**

Select Report:	Site ID	Updated	Address/City
<input type="checkbox"/>	0001808	04SEP28	71 WASHINGTON DRIVE CAMPBELL RIVER
<input type="checkbox"/>	0004426	03MAR07	3913 WAVECREST ROAD CAMPBELL RIVER
<input type="checkbox"/>	0009661		3690 SOUTH ISLAND HIGHWAY CAMPBELL RIVER
<input type="checkbox"/>	0011906	11JAN20	2299 AIRPORT ROAD CAMPBELL RIVER
<input type="checkbox"/>	0013324		3683 OCEAN GROVE ROAD CAMPBELL RIVER

[Display](#)[Send to Mailbox](#)



BC Water Resources Atlas

Water - Rivers, Creeks, Shorelines,
etc. (1:25,000)

Legend

- Glacier
- Waterfall
- Canal
- Dam
- Dam - Storage
- Ditch
- Falls
- Flume
- Rapids
- River or Stream - Defunct
- River or Stream - Dry
- River or Stream - Intermittent
- River or Stream - Left Bank
- River or Stream - Right Bank
- Dam - section line
- Headed Land - Headland
- Lake - Intermittent
- Lake - Intermittent
- Reservoir - Defunct
- Reservoir - Intermittent
- Reservoir - Permanent
- Shoal
- Shoal - Large
- Dike or Levee
- Island - Defunct
- Island - Permanent

Scale bar 0 500 1000 m.

Scale 1:25,000

Copyright/Disclaimer

The material contained in this web site is owned by the Government of British Columbia and is protected by copyright law. It may not be reproduced or modified without the prior written permission of the Province of British Columbia. This map is provided for informational purposes only and does not constitute a contract. The Province of British Columbia does not warrant the accuracy or completeness of the information provided on this web site. Users are advised to verify the information provided on this web site with the appropriate authorities.

CAUTION: Maps obtained using this site are not designed to be used in navigation. These maps may be outdated and may not show the latest changes. DO NOT USE THESE MAPS FOR NAVIGATIONAL PURPOSES.

Disclaimer: M003, Above Coast Area Cont.

Key Map of British Columbia

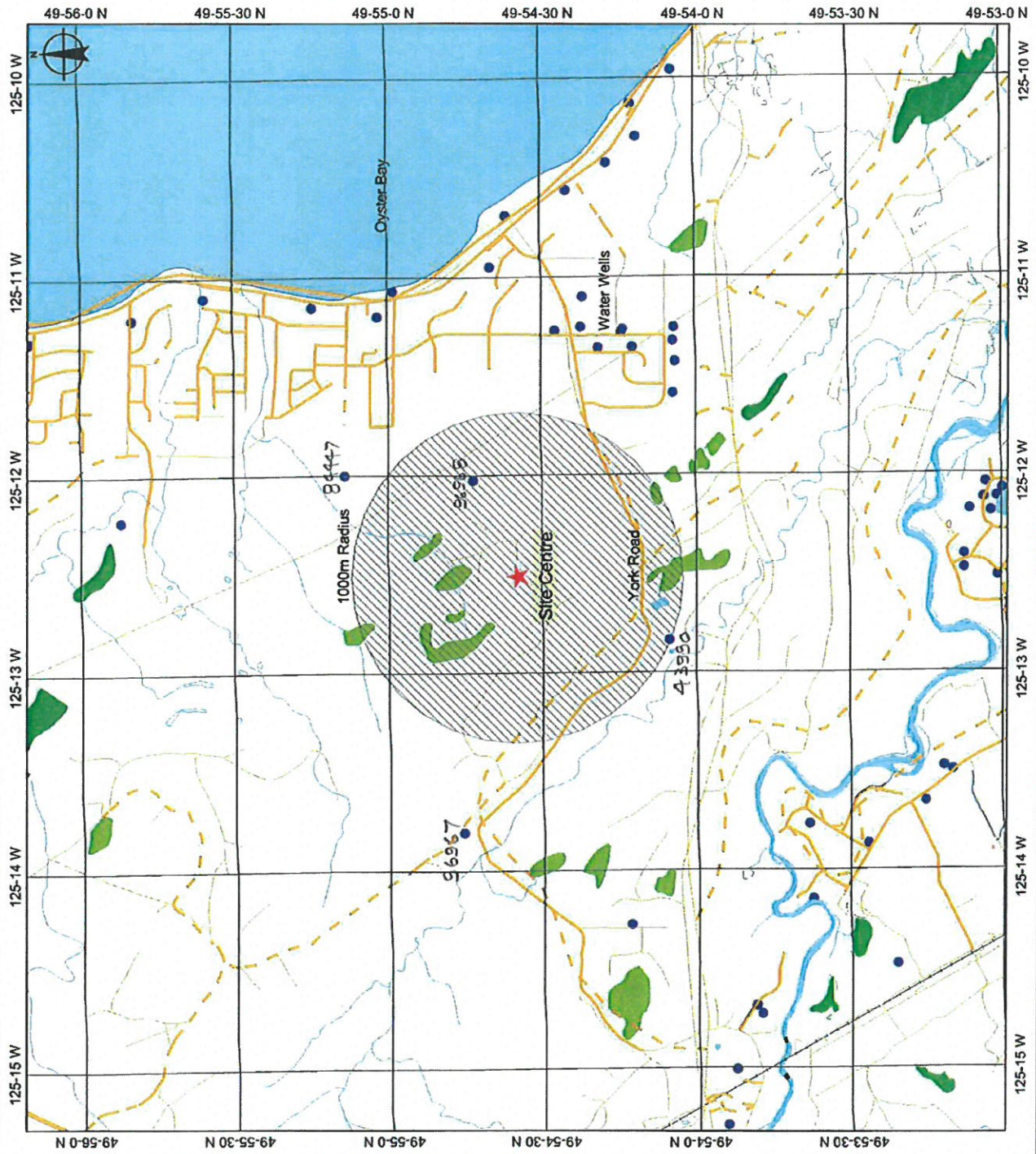
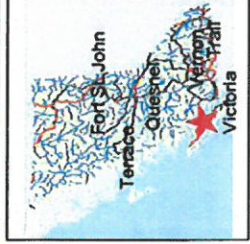



Report 1 - Detailed Well Record

<p>Well Tag Number: 96968</p> <p>Owner: TIMBER WEST FOREST CORP</p> <p>Address: YORK ROAD</p> <p>Area: BLACK CREEK</p> <p>WELL LOCATION: COMOX Land District District Lot: Plan: 552C Lot: 7 Township: Section: 34 Range: Indian Reserve: Meridian: Block: Quarter: Island: VANCOUVER ISLAND BCGS Number (NAD 27): 092F095111 Well:</p> <p>Class of Well: Water supply Subclass of Well: Domestic Orientation of Well: Vertical Status of Well: New Well Use: Private Domestic Observation Well Number: Observation Well Status: Construction Method: Diameter: inches Casing drive shoe: N Y Well Depth: 100 feet Elevation: 194 feet (ASL) Final Casing Stick Up: 12 inches Well Cap Type: WELD ON Bedrock Depth: 16.5 feet Lithology Info Flag: Y File Info Flag: N Sieve Info Flag: N Screen Info Flag: N</p> <p>Site Info Details: Other Info Flag: Other Info Details:</p>	<p>Construction Date: 2009-11-23 00:00:00.0</p> <p>Driller: Drillwell Enterprises Well Identification Plate Number: 28244 Plate Attached By: ALAN HOLMSTRUP Where Plate Attached: TO CASING</p> <p>PRODUCTION DATA AT TIME OF DRILLING: Well Yield: .16 (Driller's Estimate) U.S. Gallons per Minute Development Method: Pump Test Info Flag: N Artesian Flow: Artesian Pressure (ft): Static Level:</p> <p>WATER QUALITY: Character: Colour: Odour: Well Disinfected: N EMS ID: Water Chemistry Info Flag: N Field Chemistry Info Flag: Site Info (SEAM):</p> <p>Water Utility: Water Supply System Name: Water Supply System Well Name:</p> <p>SURFACE SEAL: Flag: Y Material: Bentonite clay Method: Poured Depth (ft): 16 feet Thickness (in): 2 inches Liner from To: feet</p> <p>WELL CLOSURE INFORMATION: Reason For Closure: Method of Closure: Closure Sealant Material: Closure Backfill Material: Details of Closure:</p>
--	--

Screen from	to feet	Type	Slot Size
Casing from	to feet	Diameter	Material
0	18.5	6	Steel
0	16	10	null
			Drive Shoe
			Y
			N

GENERAL REMARKS:

LITHOLOGY INFORMATION:
From 0 to 4 Ft. Loose SAND & GRAVEL brown
From 4 to 16.5 Ft. green till
From 165.5 to 100 Ft. Medium BEDROCK SANDSTONE green

- [Return to Main](#)
- [Return to Search Options](#)
- [Return to Search Criteria](#)

Information Disclaimer

The Province disclaims all responsibility for the accuracy of information provided. Information provided should not be used as a basis for making financial or any other commitments.



Report 1 - Detailed Well Record

Well Tag Number: 43990	Construction Date: 1979-12-13 00:00:00.0
Owner: R WILSON	Driller: J. B. Caswell Drilling
Address: YORK RD	Well Identification Plate Number:
Area: COURTENAY	Plate Attached By:
WELL LOCATION:	Where Plate Attached:
COMOX Land District	PRODUCTION DATA AT TIME OF DRILLING:
District Lot: Plan: 31243 Lot: 5	Well Yield: 4 (Driller's Estimate) Gallons per Minute (U.S./Imperial)
Township: 4 Section: 33 Range:	Development Method:
Indian Reserve: Meridian: Block:	Pump Test Info Flag:
Quarter:	Artesian Flow:
Island:	Artesian Pressure (ft):
BCGS Number (NAD 27): 092F094222 Well: 1	Static Level:
Class of Well:	WATER QUALITY:
Subclass of Well:	Character:
Orientation of Well:	Colour:
Status of Well: New	Odour:
Well Use: Private Domestic	Well Disinfected: N
Observation Well Number:	EMS ID:
Observation Well Status:	Water Chemistry Info Flag:
Construction Method: Drilled	Field Chemistry Info Flag:
Diameter: 4.5 inches	Site Info (SEAM):
Casing drive shoe:	Water Utility:
Well Depth: 226 feet	Water Supply System Name:
Elevation: 0 feet (ASL)	Water Supply System Well Name:
Final Casing Stick Up: inches	SURFACE SEAL:
Well Cap Type:	Flag:
Bedrock Depth: 84 feet	Material:
Lithology Info Flag:	Method:
File Info Flag:	Depth (ft):
Sieve Info Flag:	Thickness (in):
Screen Info Flag:	WELL CLOSURE INFORMATION:
Site Info Details:	Reason For Closure:
Other Info Flag:	Method of Closure:
Other Info Details:	Closure Sealant Material:
	Closure Backfill Material:
	Details of Closure:

Screen from	to feet	Type	Slot Size
Casing from	to feet	Diameter	Material
			Drive Shoe

GENERAL REMARKS:
GOOD QUALITY AND QUANTITY. SINGLE DOMESTIC USE. NOTE LITTLE OYSTER RIVER TO SOUTH.

LITHOLOGY INFORMATION:

From	0 to	3 Ft.	boulder till
From	3 to	11 Ft.	brown clay
From	11 to	42 Ft.	brown clay boulder till
From	42 to	84 Ft.	clay gray boulder till
From	84 to	150 Ft.	bedrock - shale
From	150 to	152 Ft.	coal
From	152 to	191 Ft.	bedrock - shale
From	191 to	194 Ft.	coal
From	194 to	211 Ft.	bedrock - shale
From	211 to	214 Ft.	coal
From	214 to	226 Ft.	bedrock - shale
From	0 to	0 Ft.	
From	0 to	0 Ft.	water is in the bedrock has 3 layers of
From	0 to	0 Ft.	coal in bedrock
From	0 to	0 Ft.	
From	0 to	0 Ft.	111' - 226' open hole

- [Return to Main](#)
- [Return to Search Options](#)
- [Return to Search Criteria](#)

Information Disclaimer

The Province disclaims all responsibility for the accuracy of information provided. Information provided should not be used as a basis for making financial or any other commitments.



Report 1 - Detailed Well Record

Well Tag Number: 96967	Construction Date: 2009-11-17 00:00:00.0			
Owner: TIMBERWEST FOREST CORP	Driller: Drillwell Enterprises			
Address: YORK ROAD	Well Identification Plate Number: 28243			
Area:	Plate Attached By: ALAN HOLMSTRUP			
WELL LOCATION:	Where Plate Attached: TO CASING			
COMOX Land District	PRODUCTION DATA AT TIME OF DRILLING:			
District Lot: Plan: 552C Lot: 2	Well Yield: 2 (Driller's Estimate) U.S. Gallons per Minute			
Township: Section: 33 Range:	Development Method: Air lifting			
Indian Reserve: Meridian: Block:	Pump Test Info Flag: N			
Quarter:	Artesian Flow:			
Island: VANCOUVER ISLAND	Artesian Pressure (ft):			
BCGS Number (NAD 27): 092F094223 Well:	Static Level: 100 feet			
Class of Well: Water supply	WATER QUALITY:			
Subclass of Well: Domestic	Character:			
Orientation of Well: Vertical	Colour:			
Status of Well: New	Odour:			
Well Use: Private Domestic	Well Disinfected: N			
Observation Well Number:	EMS ID:			
Observation Well Status:	Water Chemistry Info Flag: N			
Construction Method:	Field Chemistry Info Flag:			
Diameter: inches	Site Info (SEAM):			
Casing drive shoe: N Y	Water Utility:			
Well Depth: 240 feet	Water Supply System Name:			
Elevation: 319 feet (ASL)	Water Supply System Well Name:			
Final Casing Stick Up: 12 inches	SURFACE SEAL:			
Well Cap Type: WELD ON	Flag: N			
Bedrock Depth: 117 feet	Material: Bentonite clay			
Lithology Info Flag: Y	Method: Poured			
File Info Flag: N	Depth (ft): 16 feet			
Sieve Info Flag: N	Thickness (in): 2 inches			
Screen Info Flag: N	Liner from To: feet			
Site Info Details:	WELL CLOSURE INFORMATION:			
Other Info Flag:	Reason For Closure:			
Other Info Details:	Method of Closure:			
	Closure Sealant Material:			
	Closure Backfill Material:			
	Details of Closure:			

Screen from	to feet	Type	Slot Size	
Casing from	to feet	Diameter	Material	Drive Shoe
0	120	6	Steel	Y
0	16	10	null	N

GENERAL REMARKS:

LITHOLOGY INFORMATION:

From 0 to 7 Ft. Loose brown sandy gravel

From 7 to 22 Ft. Hard WITH COBBLES green till

From 22 to 67 Ft. SAND & GRAVEL VERY SILTY silty

From 67 to 72 Ft. COARSE SAND & SILTY GRAVEL

From 72 to 79 Ft. SAND & GRAVEL VERY SILTY silty

From 79 to 111 Ft. WITH GRAVEL & COBBLES till

From 111 to 117 Ft. SAND & GRAVEL VERY SILTY silty

From 117 to 240 Ft. BEDROCK SANDSTONE 2 U.S. Gallons per Minute 230 FRACTURE

- [Return to Main](#)
- [Return to Search Options](#)
- [Return to Search Criteria](#)

Information Disclaimer

The Province disclaims all responsibility for the accuracy of information provided. Information provided should not be used as a basis for making financial or any other commitments.



Report 1 - Detailed Well Record

Well Tag Number: 84447 Owner: TIMBERWEST FOREST CORP Address: Area: S SIDE OF JUBILEE PKWY NEAR CR AIRPORT WELL LOCATION: COMOX Land District District Lot: Plan: 552 Lot: 1 Township: 1 Section: 18 Range: Indian Reserve: Meridian: Block: Quarter: Island: BCGS Number (NAD 27): 092F095113 Well: 4 Class of Well: Subclass of Well: Orientation of Well: Status of Well: New Well Use: Commercial and Industrial Observation Well Number: Observation Well Status: Construction Method: Drilled Diameter: 6.00 inches Casing drive shoe: Well Depth: 72 feet Elevation: feet (ASL) Final Casing Stick Up: inches Well Cap Type: Bedrock Depth: feet Lithology Info Flag: Y File Info Flag: N Sieve Info Flag: N Screen Info Flag: Y Site Info Details: Other Info Flag: Other Info Details:	Construction Date: 2003-08-18 00:00:00.0 Driller: Drillwell Enterprises Well Identification Plate Number: Plate Attached By: Where Plate Attached: PRODUCTION DATA AT TIME OF DRILLING: Well Yield: 25 (Driller's Estimate) U.S. Gallons per Minute Development Method: Pump Test Info Flag: N Artesian Flow: Artesian Pressure (ft): Static Level: WATER QUALITY: Character: Colour: Odour: Well Disinfected: N EMS ID: Water Chemistry Info Flag: N Field Chemistry Info Flag: Site Info (SEAM): N Water Utility: N Water Supply System Name: Water Supply System Well Name: SURFACE SEAL: Flag: Y Material: Bentonite clay Method: Poured Depth (ft): Thickness (in): Liner from To: feet WELL CLOSURE INFORMATION: Reason For Closure: Method of Closure: Closure Sealant Material: Closure Backfill Material: Details of Closure:
--	--

Screen from	to feet	Type	Slot Size
54.5	72		6

Casing from	to feet	Diameter	Material	Drive Shoe
0	73	6	Steel	null

GENERAL REMARKS:
 WELDED LID AFTER CHLORINATION. DRILLED 10 TO 15'. INSTALLED BENTONITE SEAL & PU

LITHOLOGY INFORMATION:

From	0 to	12 Ft.	SAND, SILTY, SOME GRAVEL BRN
From	12 to	35 Ft.	SILT, GRAY VERY SOFT
From	35 to	73 Ft.	SAND, FINE, BRN
From	73 to	76 Ft.	SAND STONE GRAY

- [Return to Main](#)
- [Return to Search Options](#)
- [Return to Search Criteria](#)

Information Disclaimer

The Province disclaims all responsibility for the accuracy of information provided. Information provided should not be used as a basis for making financial or any other commitments.



BC Water Resources Atlas

Legend

Water - Rivers, Creeks, Shorelines, etc. (1:20,000)

Glacier

Ice field

Canal

Dam

Dam - Barrier

Falls

Phone

Road

River or Stream - Defunct

River or Stream - Dry

River or Stream - Interflow

River or Stream - Left Bank

River or Stream - Right Bank

Dam - section line

Flooded Land - Inundated

Lake - Defunct

Lake - Interflow

Lake - Interflow

Reservoir - Defunct

Reservoir - Interflow

Reservoir - Interflow

Swamp

Shoalwater or Shallowwater - Large

Dike or Levee

Island - Defunct

Island - Defunct

Island - Defunct

Island - Defunct

Island - Defunct

Island - Defunct

Island - Defunct

Island - Defunct

Island - Defunct

Island - Defunct

Island - Defunct

Island - Defunct

Island - Defunct

Island - Defunct

Island - Defunct

Island - Defunct

Island - Defunct

Island - Defunct

Island - Defunct

Island - Defunct

Island - Defunct

Island - Defunct

Island - Defunct

Island - Defunct

Island - Defunct

Island - Defunct

Island - Defunct

Island - Defunct

Island - Defunct

Island - Defunct

Island - Defunct

Island - Defunct

Island - Defunct

Island - Defunct

Island - Defunct

Island - Defunct

Island - Defunct

Island - Defunct

Island - Defunct

Scale Bar 325 650 m.

Scale 1:20,000

Scale 1:20,000

Scale 1:20,000

Scale 1:20,000

Scale 1:20,000

Scale 1:20,000

Scale 1:20,000

Scale 1:20,000

Scale 1:20,000

Scale 1:20,000

Scale 1:20,000

Scale 1:20,000

Scale 1:20,000

Scale 1:20,000

Scale 1:20,000

Scale 1:20,000

Scale 1:20,000

Scale 1:20,000

Scale 1:20,000

Scale 1:20,000

Scale 1:20,000

Scale 1:20,000

Scale 1:20,000

Scale 1:20,000

Scale 1:20,000

Scale 1:20,000

Scale 1:20,000

Scale 1:20,000

Scale 1:20,000

Scale 1:20,000

Scale 1:20,000

Scale 1:20,000

Scale 1:20,000

Scale 1:20,000

Scale 1:20,000

Scale 1:20,000

Scale 1:20,000

Copyright/Disclaimer

The material contained in this web site is owned by the Government of British Columbia and is protected by the Copyright Act. No part of this material may be reproduced, stored in a retrieval system, or transmitted in any form or by any means, electronic, mechanical, photocopying, recording, or by any information storage and retrieval system, without the prior written permission of the Government of British Columbia. To request permission to reproduce this material, please contact the Copyright Clearance Center, Inc., 222 Rosewood Drive, Danvers, MA 01923, USA. Tel: (978) 750-8400. Fax: (978) 750-4744. Website: www.copyright.com

CAUTION: Maps obtained using this site are not designed to assist in navigation. These maps may be used for general reference only. DO NOT rely on these maps for navigational purposes.

Datum: Projection: NAD83, Albers Equal Area Conic

Key Map of British Columbia

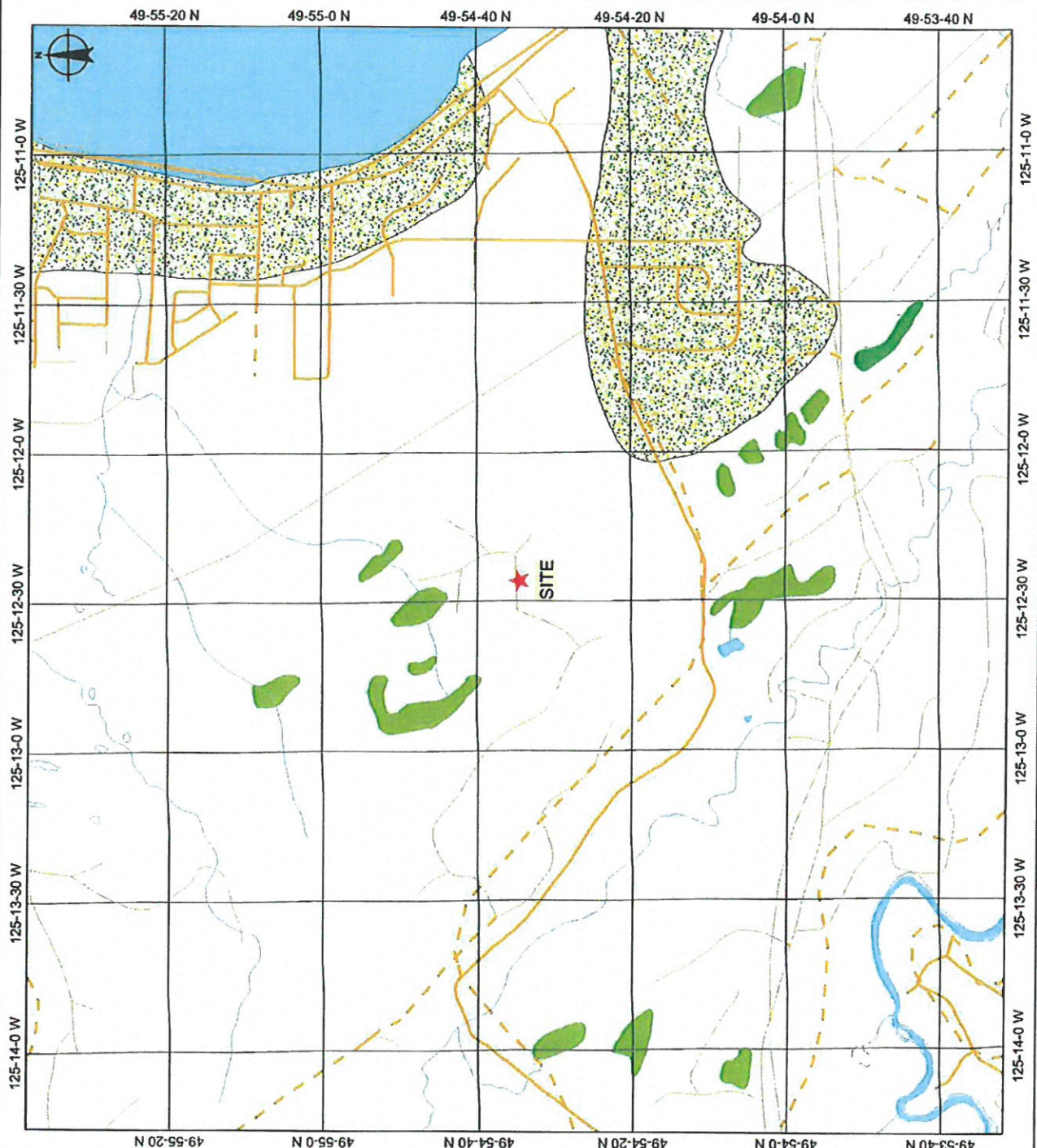



global environmental solutions

Calgary, AB

#134, 12143 - 40th Street SE
Calgary, AB T2Z 4E6
Canada
Tel: (403) 266-2030
Fax: (403) 263-7906

Edmonton, AB

6940 Roper Road
Edmonton, AB T6B 3H9
Canada
Tel: (780) 490-7893
Fax: (780) 490-7819

Fort St. John, BC

9943 100th Avenue
Fort St. John, BC V1J 1Y4
Canada
Tel: (250) 785-0969
Fax: (250) 785-0928

Grande Prairie, AB

10015 102 Street.
Grande Prairie, AB T8V 2V5
Canada
Tel: (780) 513-6819
Fax: (780) 513-6821

Halifax, NS

115 Joseph Zatzman Drive
Dartmouth, NS B3B 1N3
Canada
Tel: (902) 420-0040
Fax: (902) 420-9703

Kamloops, BC

8 West St. Paul Street
Kamloops, BC V2C 1G1
Canada
Tel: (250) 374-8749
Fax: (250) 374-8656

Kelowna, BC

200 1475 Ellis Street,
Kelowna, BC V1Y 2A3
Canada
Tel: (250) 762-7202
Fax: (250) 763-7303

Markham, ON

#101 - 260 Town Centre Blvd
Markham, ON L3R 8H8
Canada
Tel: (905) 415-7248
Fax: (905) 415-1019

Nanaimo, BC

#9-6421 Applecross Road
Nanaimo, BC V9V 1N1
Canada
Tel: (250) 390-5050
Fax: (250) 390-5042

Prince George, BC

1586 Ogilvie Street,
Prince George, BC V2N 1W9
Canada
Tel: (250) 562-4452
Fax: (250) 562-4458

Regina, SK

1054 Winnipeg Street
Regina, SK S4R 8P8
Canada
Tel: (306) 525-4690
Fax: (306) 525-4691

Saskatoon, SK

1141 8th Street East
Saskatoon, SK S7H 0S3
Canada
Tel: (306) 374-6800
Fax: (306) 374-6077

Sydney, NS

P.O. Box 791, Station A
107B-45 Wabana Court
Sydney, NS B1P 6J1
Canada
Tel: (902) 564-7911
Fax: (902) 564-7910

Vancouver, BC (Head Office)

#200-1620 West 8th Avenue
Vancouver, BC V6J 1V4
Canada
Tel: (604) 738-2500
Fax: (604) 738-2508

Victoria, BC

#6 - 40 Cadillac Avenue
Victoria, BC V8Z 1T2
Canada
Tel: (250) 475-9595
Fax: (250) 475-9596

Winnipeg, MB

Unit D, 1420 Clarence Avenue
Winnipeg, MB R3T 1T6
Canada
Tel: (204) 477-1848
Fax: (204) 475-1649

Yellowknife, NT

Unit 44 - 5022 49th Street
Yellowknife, NT X1A 3R8
Canada
Tel: (867) 765-5695



Energy



Waste
Management



Planning &
Development



Industry



Mining
& Minerals



Infrastructure